



## Flat 12 7-8 Merridale Lane, Wolverhampton, WV3 9RD

£600



One Bedroom First Floor flat available now offered at £600.00 PCM.

\*Recently renovated to a high standard

\*Brand new decoration and flooring throughout

\*Separate lounge area providing ample space for furnishings

\*Brand new fitted kitchen and shower room

- Newly Renovated One Bedroom First Floor Flat
- Brand New Flooring Throughout
- One Bedroom With Bed, Mattress and Wardrobe Included
- Double Glazed
- Great Transport Links And Close To City Centre
- Brand New Decoration Throughout
- Seperate Sitting Room With Ample Space For Furnishings
- Newly Fitted Kitchen & Brand New White Goods
- Electric Heating
- Available Immediately

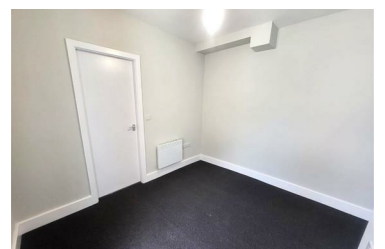

102 Compton Road, Wolverhampton, WV3 9PU

Tel: Tel. 01902 773944 Email: Email. [info@rent-me-now.co.uk](mailto:info@rent-me-now.co.uk) Web. [www.rent-me-now.co.uk](http://www.rent-me-now.co.uk)